

PLAN SHOWING THE PROPOSED CONSTRUCTION OF RESIDENTIAL BUILDING AT PLOT No. 25 (PART) KARPAGAMBAL NAGAR, FIRST MAIN ROAD, IN S.No. 232/1B1, NEW S.No. 232/5B OF KOTTIVAKKAM VILLAGE OFFICE COPY, TAMBARAM TALUK, KANCHEEPURAM DISTRICT. APPROVED LAYOUT LPDM No.10/1975 DDTP

4' d & WELL SCIENTIFICALLY CLOSED 44' 0" (13.41)

SCALE:- 1" = 8' 0" (1:100)

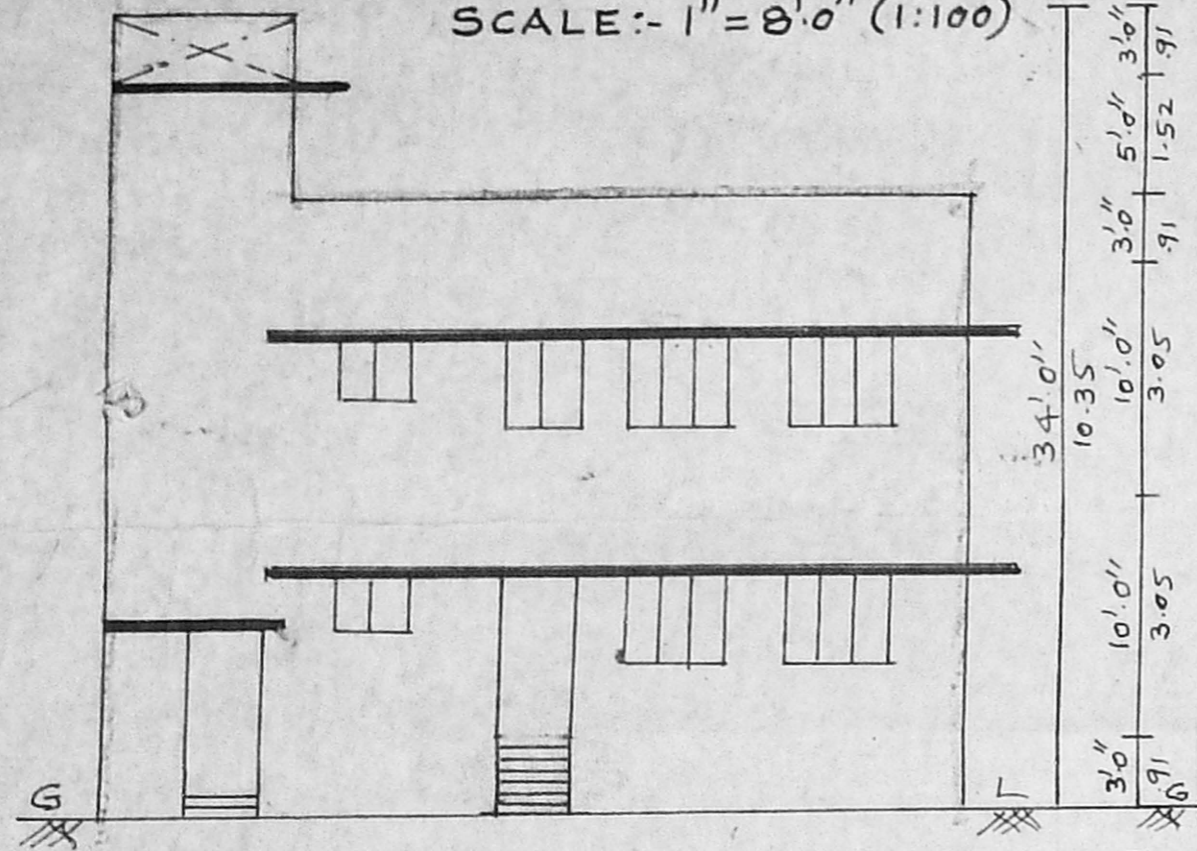

ELEVATION

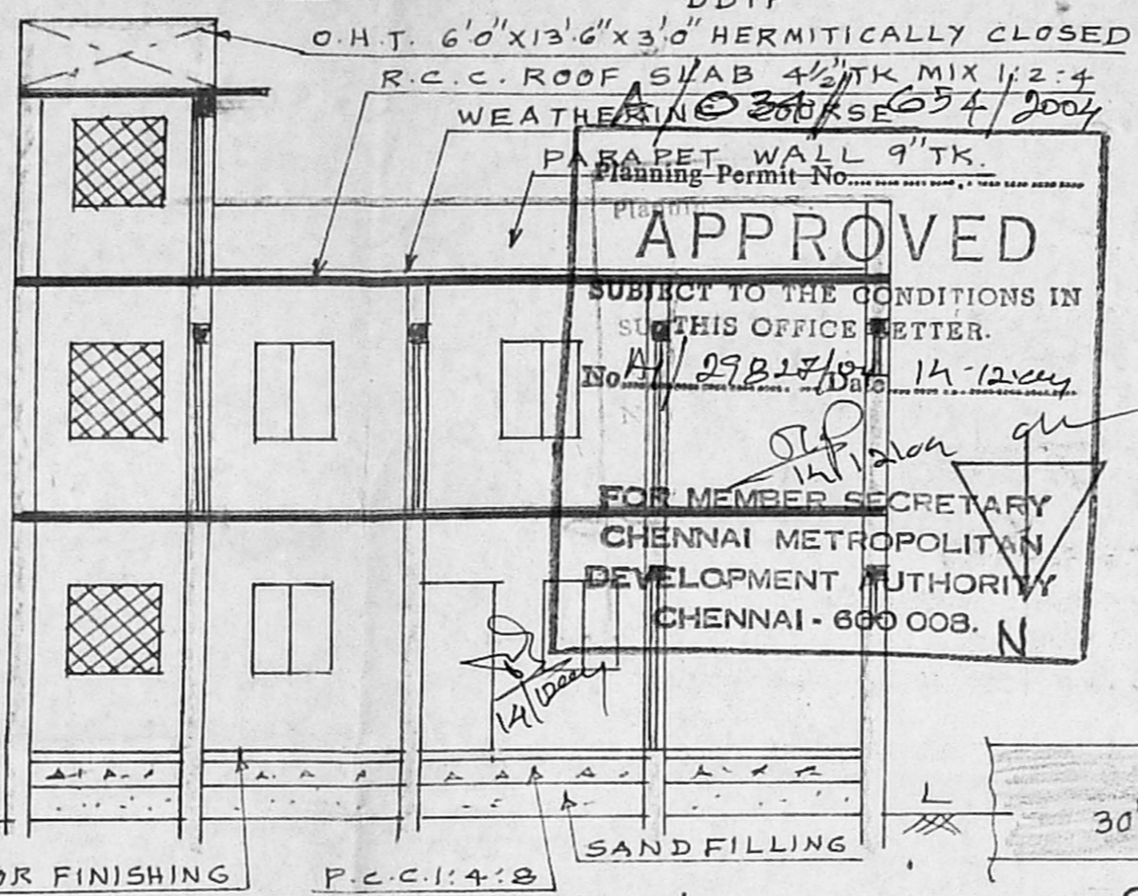

SECTION ON 'AB'

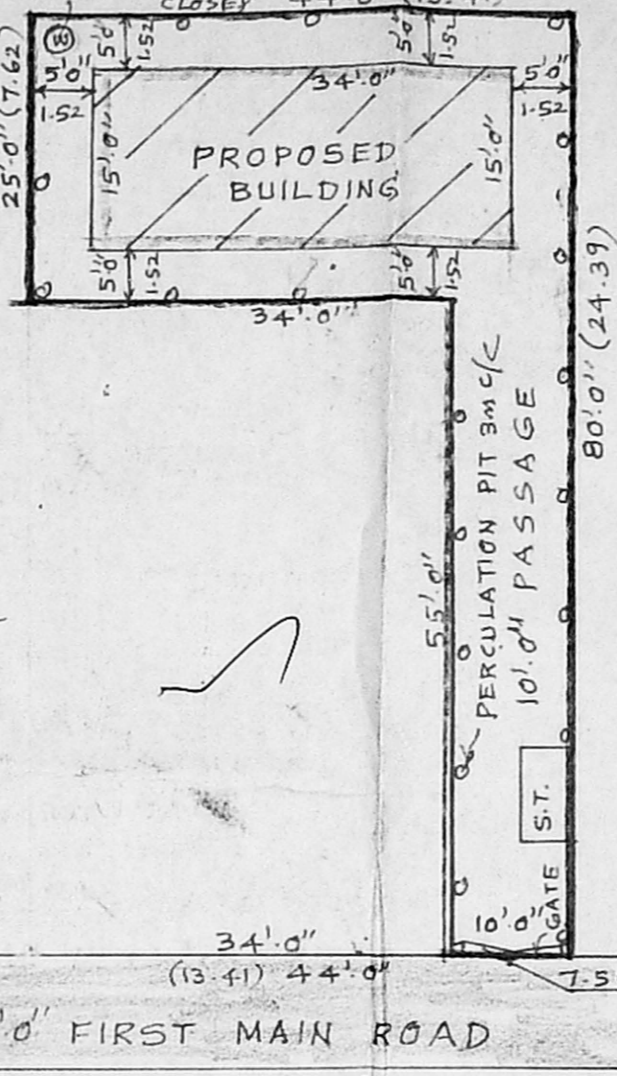

SITE PLAN

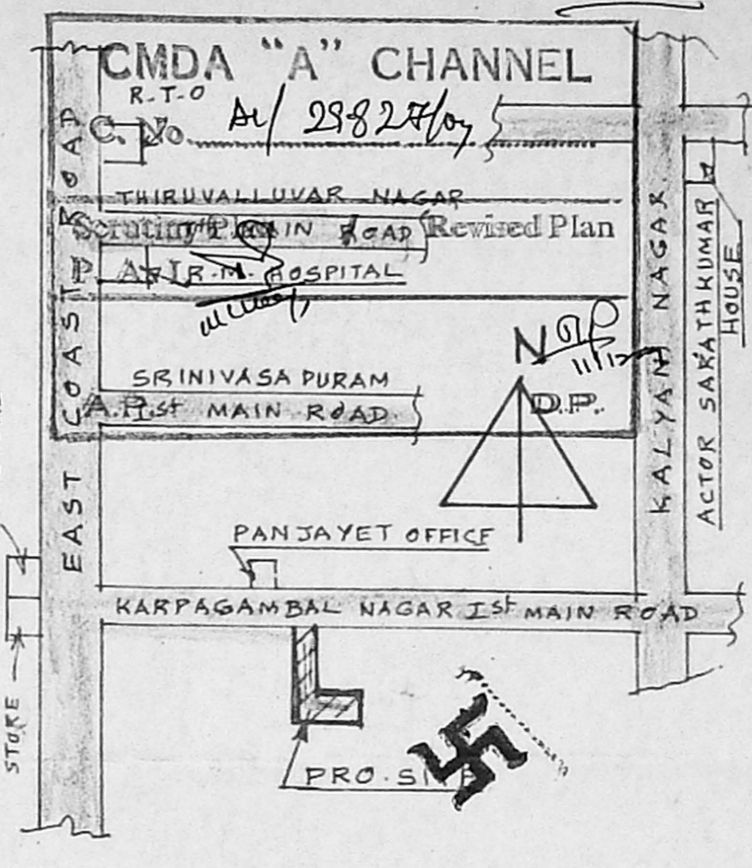

KEY PLAN (NOT TO SCALE)

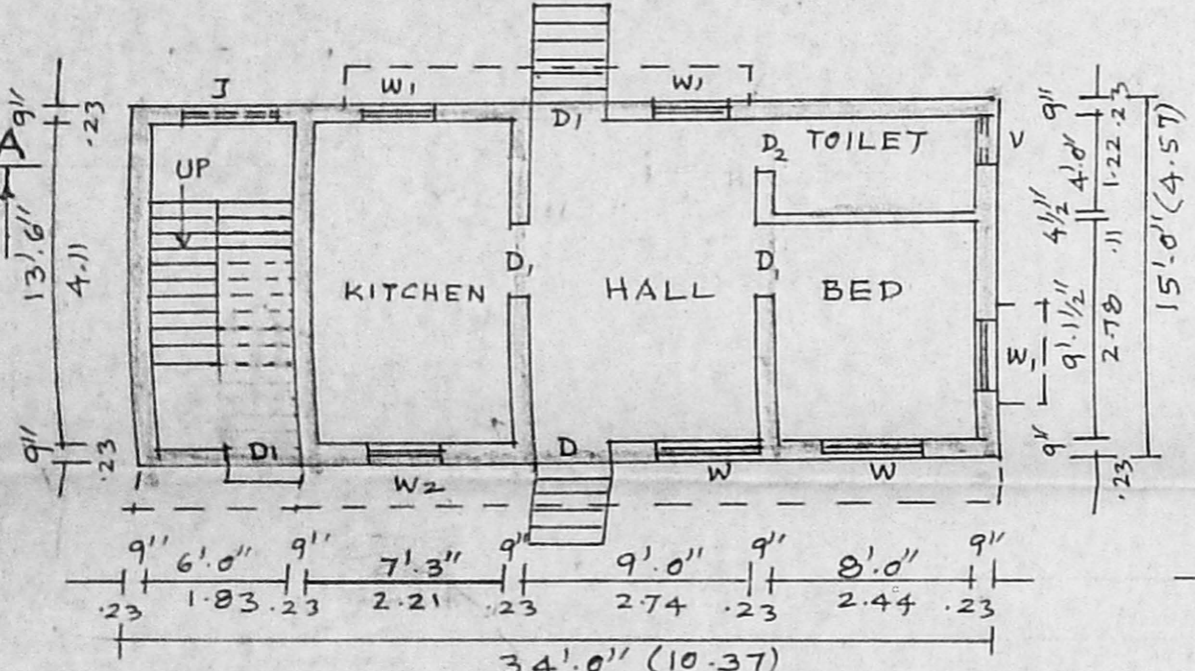

GROUND FLOOR PLAN

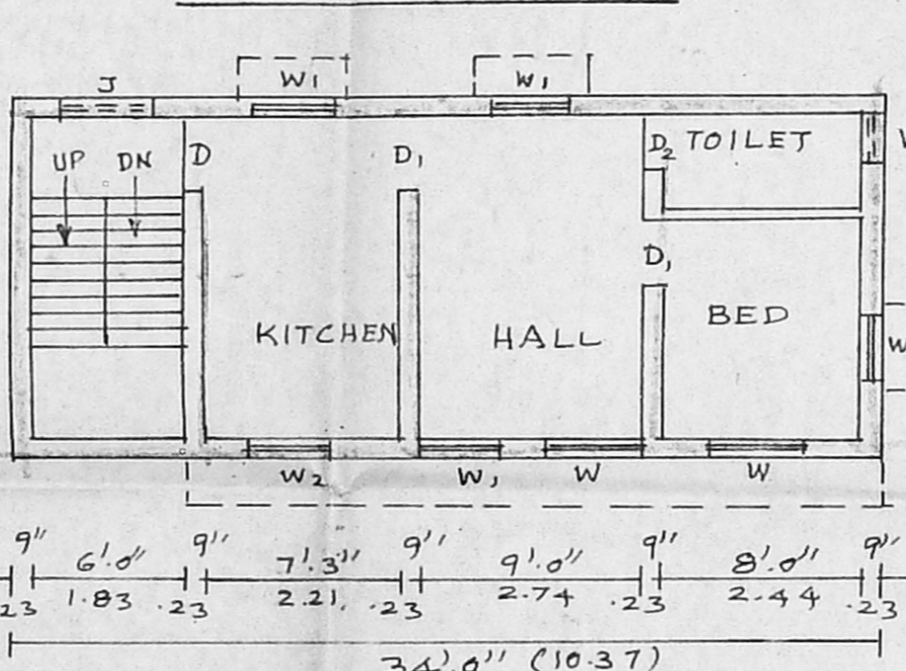

FIRST FLOOR PLAN

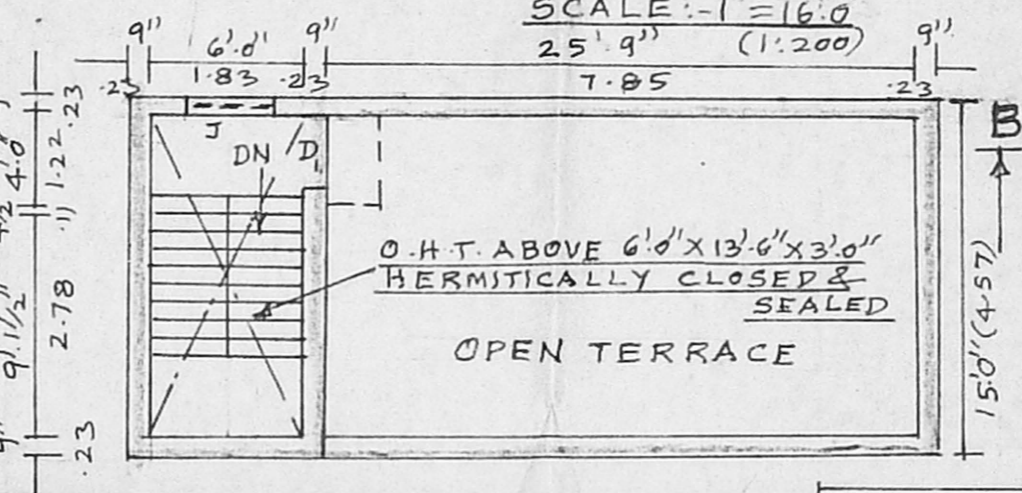

TERRACE FLOOR PLAN

COLOUR INDEX

PROPOSED	[Hatched Pattern]
ROAD	[Solid Grey]
SITE	[White]

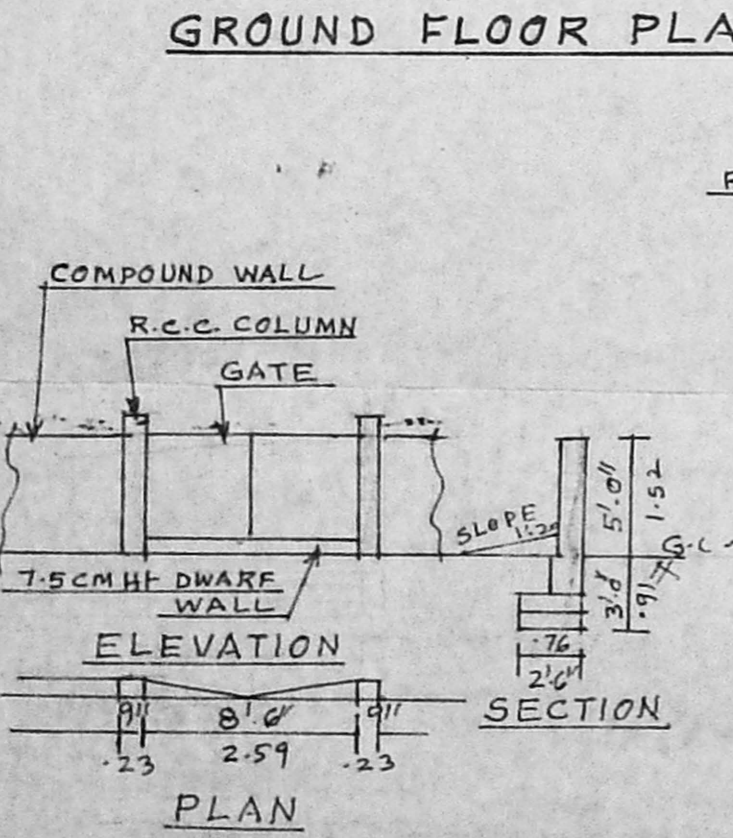

GATE CUM COMPOUND WALL DETAILS

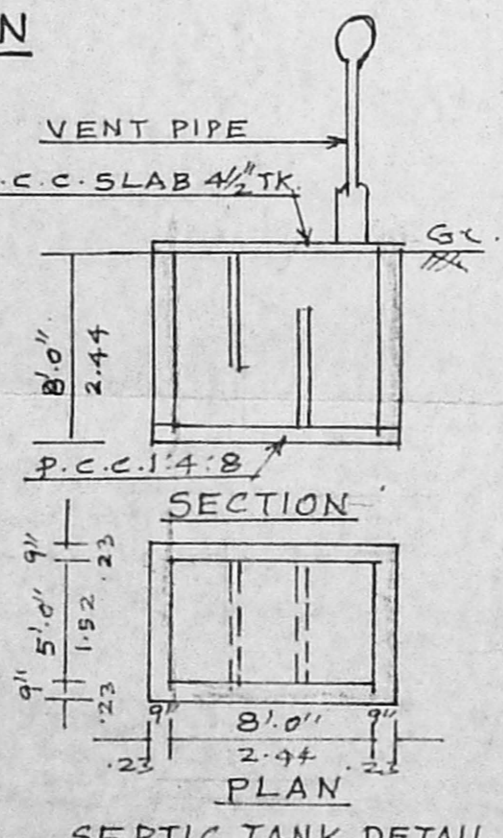

SEPTIC TANK DETAIL

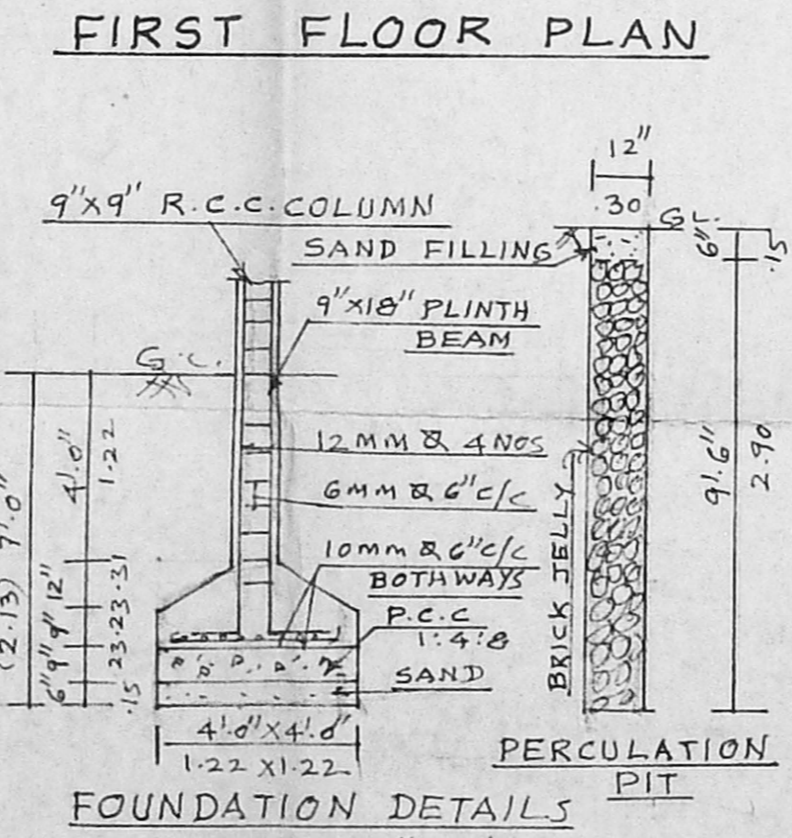

FOUNDATION DETAILS

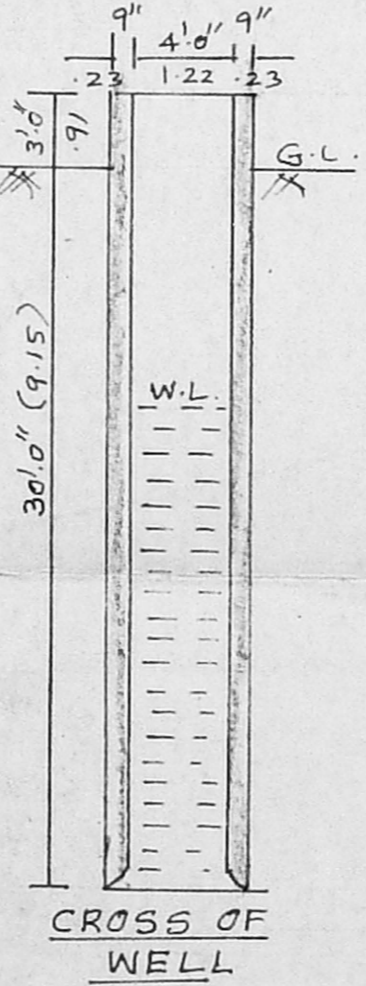

CROSS OF WELL

JOINERY

D DOOR	3' 3" x 7' 0"	1.00 x 2.13
D1 DOOR	3' 0" x 7' 0"	0.91 x 2.13
D2 DOOR	2' 6" x 7' 0"	0.76 x 2.13
W WINDOW	4' 0" x 4' 0"	1.22 x 1.22
W1 WINDOW	3' 0" x 4' 0"	0.91 x 1.22
W2 WINDOW	3' 0" x 2' 6"	0.91 x 0.76
V VENTILATOR	2' 0" x 1' 6"	0.61 x 0.46
J R.C.C. JALY	4' 0" x 4' 0"	1.22 x 1.22

AREA

	SQ FEET	SQ.M
PLOT EXTENT	1650.0	153.29
GROUND FLOOR	510.00	47.38
FIRST FLOOR	510.00	47.38
TOTAL	1120.00	94.76
COVERAGE	30.9%	F.S.I = 0.30

OWNER: *[Signature]*  
**C. Manogaran**  
 Licensed Surveyor  
 ALANDUR MUNICIPALITY  
 Head Office: Resi: Ph: 236562e  
 Gowri Enterprises  
 5/132, Manimegalai Street  
 LICENS...  
 CHENNAI - 600 04R